LEGEND

- LANE CLOSURE
- PRIMARY DETOUR (EAST / WEST)
- PRIMARY DETOUR (NORTH / SOUTH)
- CONSTRUCTION BARRICADES
- NOTIFICATION SIGNAGE (APPROX. LOCATION)

NOTE: BOTH UTILITY INSTALLATION AND ROADWAY RECONSTRUCTION ARE MOVING OPERATIONS. LANE CLOSURES, DETOURS, AND SIGNAGE ARE SUBJECT TO CHANGE IN THE FIELD AT THE CONTRACTOR'S DISCRETION.

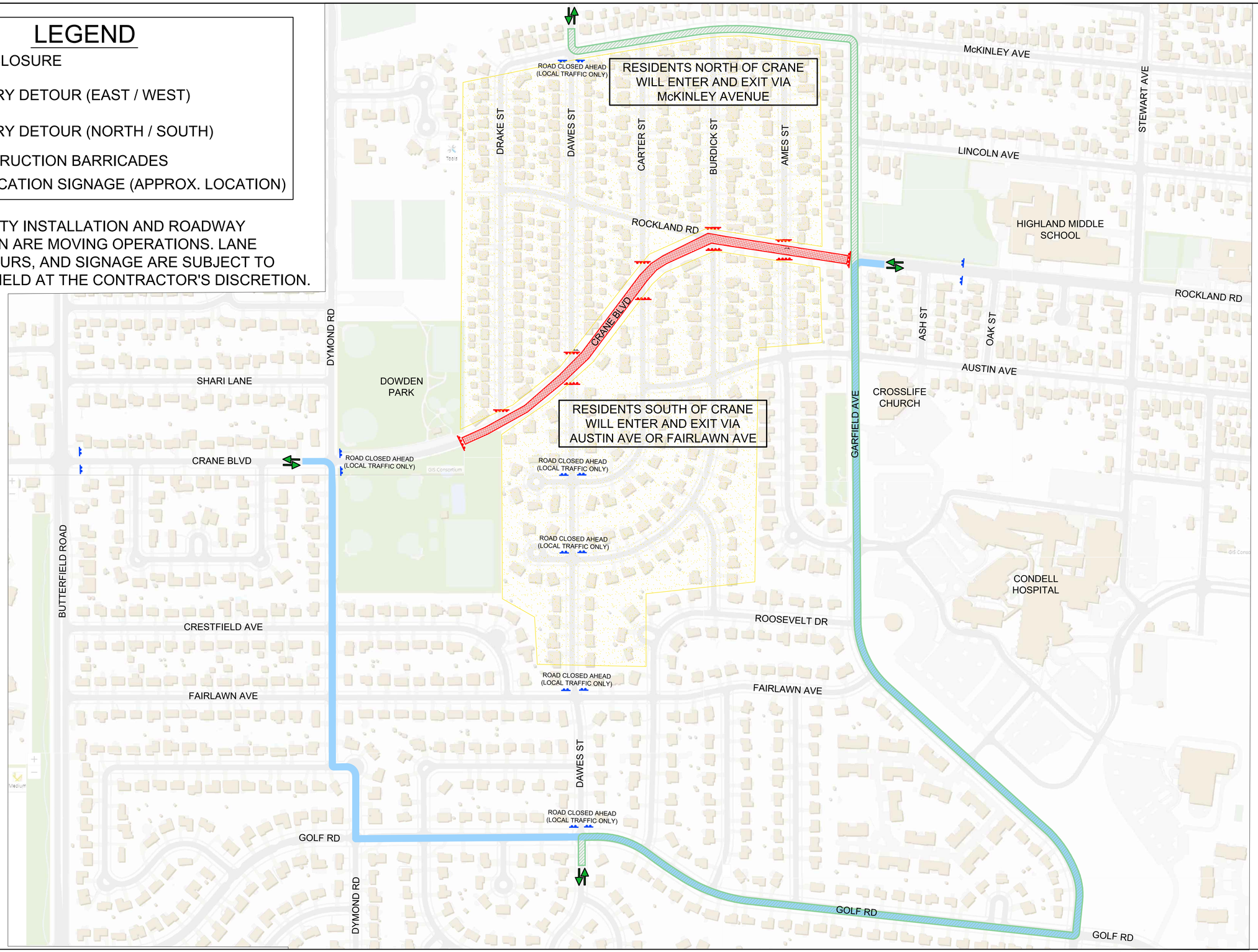

Libertyville

CONSTRUCTION DETOUR ROUTE - SUMMER 2023

SCALE: 1" = 200'

REV 6/2/23